

2. SUNSHADE SECTION

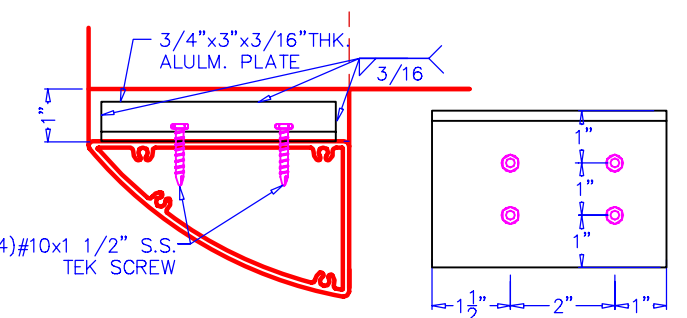

3. CONNECTION DETAIL

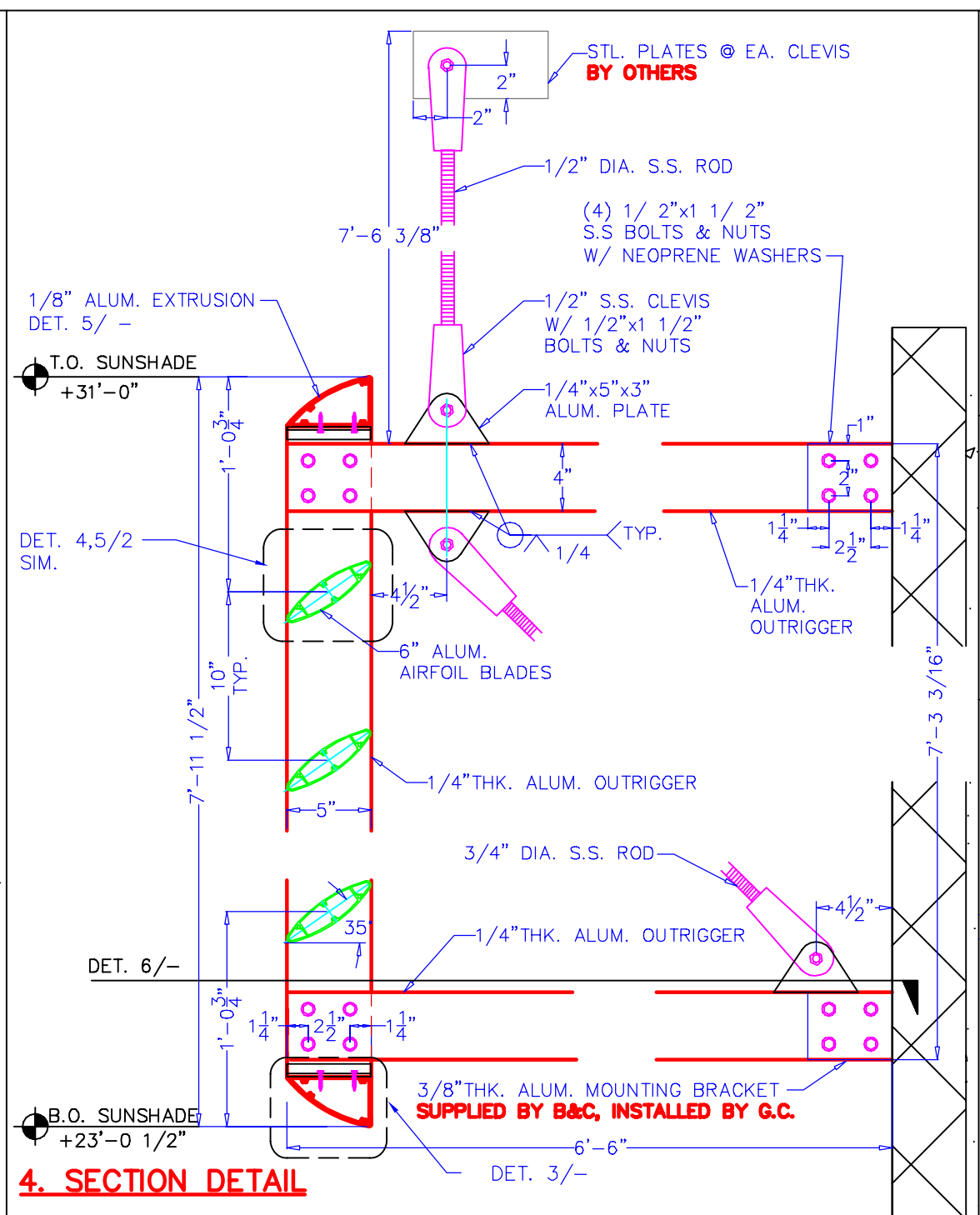

4. SECTION DETAIL

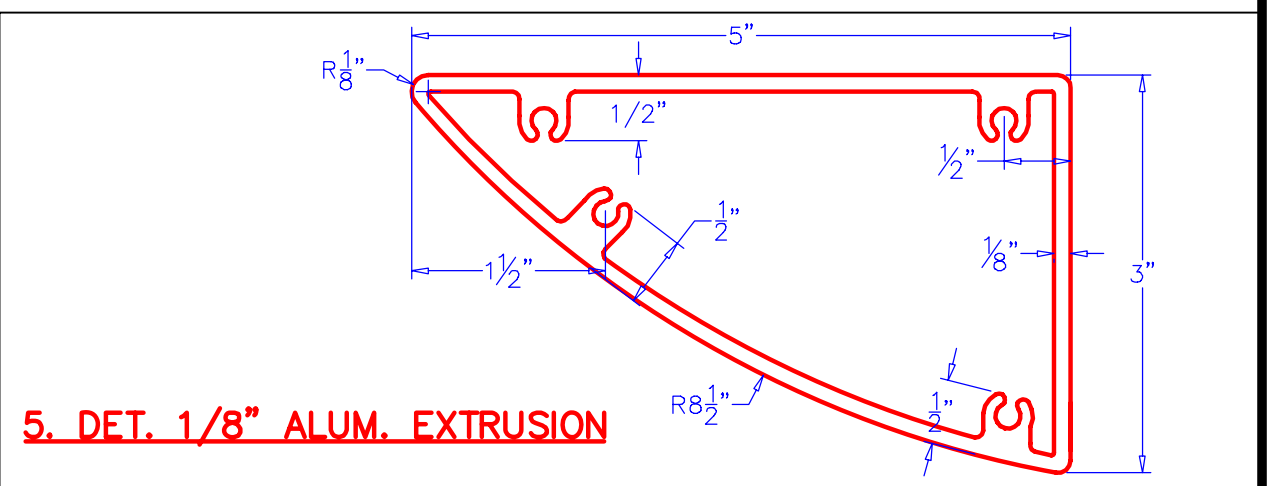

5. DET. 1/8" ALUM. EXTRUSION

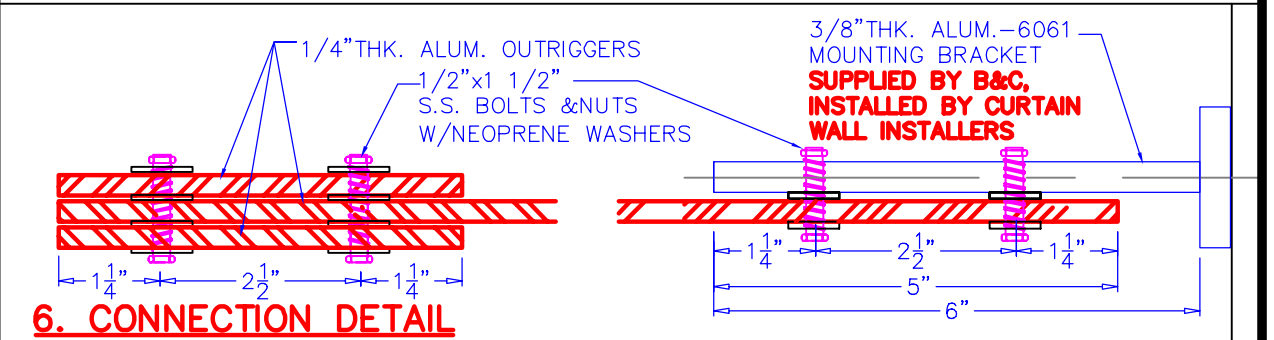

6. CONNECTION DETAIL

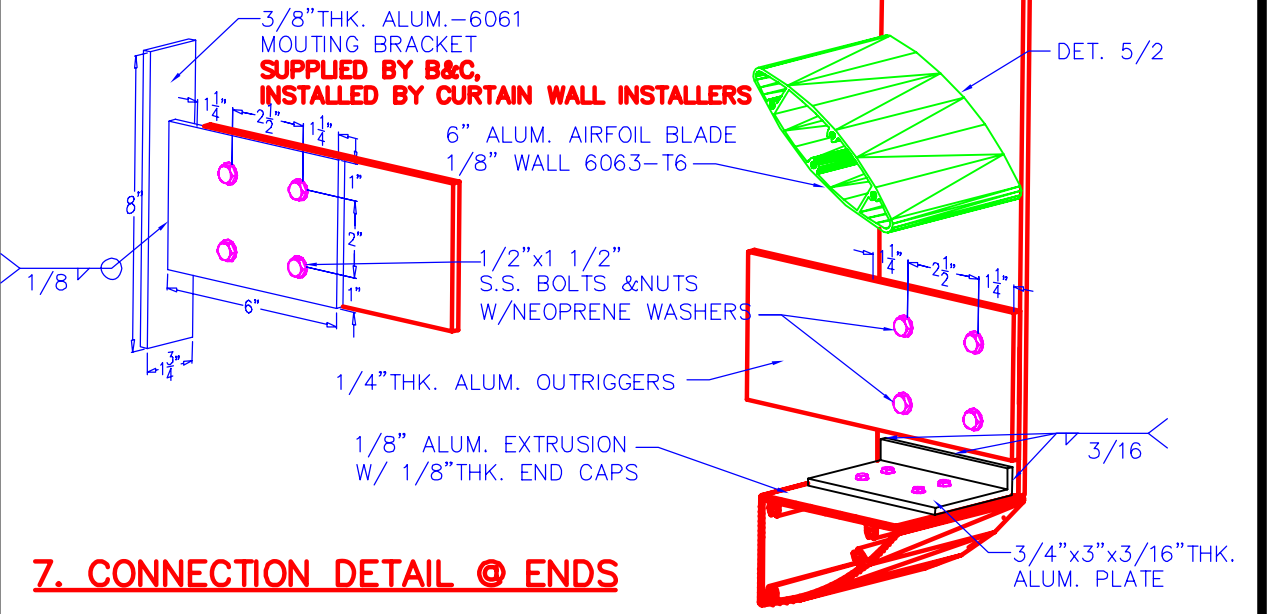

7. CONNECTION DETAIL @ ENDS

B & C AWNING, INC.
 3082 EAST MIRALOMA AVE.
 ANAHEIM, CA 92806
 TEL: (714) 632-3303
 FAX: (714)632-5632

JOB NAME: CSUB MATH + COMPUTER SCIENCE
 26139 BAKERFIELD, CA.
 CONSTRUCTOR: ---

DATE: --/--/--
 SHEET NO.: --/--

THESE SHOP DRAWINGS ARE PRESENTED IN ORDER TO MORE PERFECTLY AGREE, THEY DEFINE IN DETAIL B & C AWNINGS SCOPE OF WORK, THEY BECOME THE FINAL DEFINITIVE AGREEMENT, COMPLETE INVENTORY OF WHAT BUYER/AGENT/CONTRACTOR AGREES TO BUY, SUPERSEDE ALL PLANS, SPECIFICATIONS PRIOR TO APPROVAL DATE. IN APPROVING/ STAMPING THESE DRAWINGS AGENT/BUYER AGREES TO ABOVE STATEMENTS ALSO AGREES CLAIMS AGAINST B & C AWNINGS INC. THEIR HEIRS AND ASSIGNEES TO INDEMNIFY AGENT/ CONTRACTOR, PAY ATTORNEY FEES OR DEFEND AGAINST LEGAL ACTIONS ASSOCIATED OR EMANATING THERE FROM IS LIMITED TO THE WARRANTY PERIOD PROVIDED HEREIN, FUTURE UNRESOLVED DISPUTES BEING ADDRESSED IN THE ORANGE COUNTY COURT JURISDICTION AS FORUM.